

Patient report

Bio-Rad DATE: 09/27/2019
D-10 TIME: 12:17 AM
S/N: #DJ4I016123 Software version: 4.30-2
Sample ID: 10587800
Injection date 09/27/2019 12:13 AM
Injection #: 1 Method: HbA1c
Rack #: --- Rack position: 1

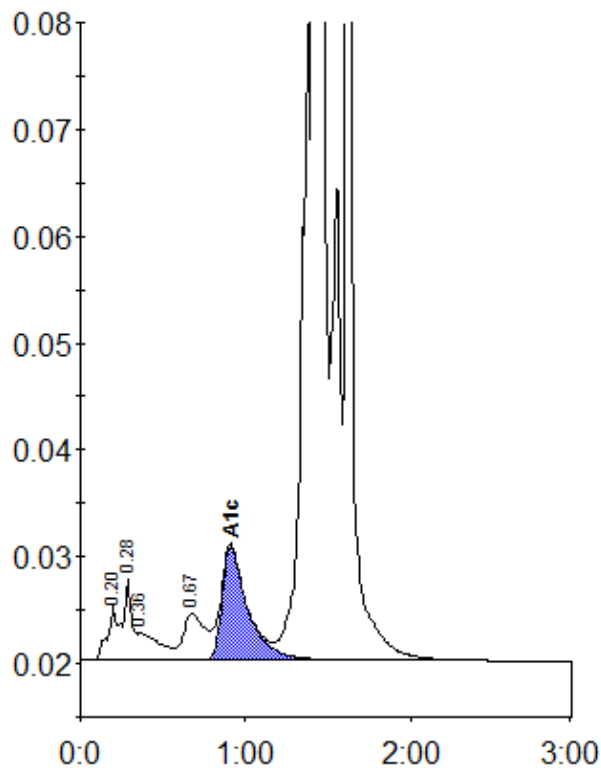

Peak table - ID: 10587800

Peak	R.time	Height	Area	Area %
A1a	0.20	5061	18780	0.6
A1b	0.28	7548	28374	0.9
Unknown	0.36	2598	23928	0.8
LA1c/CHb-1	0.67	4332	38927	1.3
A1c	0.91	10590	114427	8.1
P3	1.38	73667	240788	8.0
A0	1.42	479378	1443091	48.0
S-Window	1.61	753661	1099892	36.6
Total Area:	3008207			

Concentration:	%
A1c	8.1